

STATE	STATE PROJECT REFERENCE NO.	SHEET NO.	TOTAL SHEETS
N.C.	17BP.1.R.25 (450057)	1	11

**STATE OF NORTH CAROLINA
DEPARTMENT OF TRANSPORTATION
DIVISION OF HIGHWAYS
GEOTECHNICAL ENGINEERING UNIT**

**STRUCTURE
SUBSURFACE INVESTIGATION**

PROJ. REFERENCE NO. 17BP.1.R.25 F.A. PROJ. NA
 COUNTY HERTFORD
 PROJECT DESCRIPTION BRIDGE NO. 450057 ON SR 1150 OVER CUTAWHISKIE SWAMP

CONTENTS

<u>SHEET</u>	<u>DESCRIPTION</u>
1	TITLE SHEET
2 - 2A	LEGEND
3	SITE PLAN
4 - II	BORING LOGS

PERSONNEL

S. CROCKETT

R. BROOKSHIRE

J. HVOZDIK

TRIGON LLC

INVESTIGATED BY D. CARR

CHECKED BY P. ZHANG

SUBMITTED BY P. ZHANG

DATE SEPTEMBER 2012

CAUTION NOTICE

THE SUBSURFACE INFORMATION AND THE SUBSURFACE INVESTIGATION ON WHICH IT IS BASED WERE MADE FOR THE PURPOSE OF STUDY, PLANNING, AND DESIGN, AND NOT FOR CONSTRUCTION OR PAY PURPOSES. THE VARIOUS FIELD BORING LOGS, ROCK CORES, AND SOIL TEST DATA AVAILABLE MAY BE REVIEWED OR INSPECTED IN RALEIGH BY CONTACTING THE N.C. DEPARTMENT OF TRANSPORTATION, GEOTECHNICAL ENGINEERING UNIT AT (919) 707-6850. NEITHER THE SUBSURFACE PLANS AND REPORTS, NOR THE FIELD BORING LOGS, ROCK CORES, OR SOIL TEST DATA ARE PART OF THE CONTRACT.

GENERAL SOIL AND ROCK STRATA DESCRIPTIONS AND INDICATED BOUNDARIES ARE BASED ON A GEOTECHNICAL INTERPRETATION OF ALL AVAILABLE SUBSURFACE DATA AND MAY NOT NECESSARILY REFLECT THE ACTUAL SUBSURFACE CONDITIONS BETWEEN BORINGS OR BETWEEN SAMPLED STRATA WITHIN THE BOREHOLE. THE LABORATORY SAMPLE DATA AND THE IN SITU (IN-PLACE) TEST DATA CAN BE RELIED ON ONLY TO THE DEGREE OF RELIABILITY INHERENT IN THE STANDARD TEST METHOD. THE OBSERVED WATER LEVELS OR SOIL MOISTURE CONDITIONS INDICATED IN THE SUBSURFACE INVESTIGATIONS ARE AS RECORDED AT THE TIME OF THE INVESTIGATION. THESE WATER LEVELS OR SOIL MOISTURE CONDITIONS MAY VARY CONSIDERABLY WITH TIME ACCORDING TO CLIMATIC CONDITIONS INCLUDING TEMPERATURES, PRECIPITATION, AND WIND, AS WELL AS OTHER NON-CLIMATIC FACTORS.

THE BIDDER OR CONTRACTOR IS CAUTIONED THAT DETAILS SHOWN ON THE SUBSURFACE PLANS ARE PRELIMINARY ONLY AND IN MANY CASES THE FINAL DESIGN DETAILS ARE DIFFERENT. FOR BIDDING AND CONSTRUCTION PURPOSES, REFER TO THE CONSTRUCTION PLANS AND DOCUMENTS FOR FINAL DESIGN INFORMATION ON THIS PROJECT. THE DEPARTMENT DOES NOT WARRANT OR GUARANTEE THE SUFFICIENCY OR ACCURACY OF THE INVESTIGATION MADE, NOR THE INTERPRETATIONS MADE, OR OPINION OF THE DEPARTMENT AS TO THE TYPE OF MATERIALS AND CONDITIONS TO BE ENCOUNTERED. THE BIDDER OR CONTRACTOR IS CAUTIONED TO MAKE SUCH INDEPENDENT SUBSURFACE INVESTIGATIONS AS HE DEEMS NECESSARY TO SATISFY HIMSELF AS TO CONDITIONS TO BE ENCOUNTERED ON THIS PROJECT. THE CONTRACTOR SHALL HAVE NO CLAIM FOR ADDITIONAL COMPENSATION OR FOR AN EXTENSION OF TIME FOR ANY REASON RESULTING FROM THE ACTUAL CONDITIONS ENCOUNTERED AT THE SITE DIFFERING FROM THOSE INDICATED IN THE SUBSURFACE INFORMATION.

NOTE - THE INFORMATION CONTAINED HEREIN IS NOT IMPLIED OR GUARANTEED BY THE N. C. DEPARTMENT OF TRANSPORTATION AS BEING ACCURATE NOR IT IS CONSIDERED TO BE PART OF THE PLANS, SPECIFICATIONS, OR CONTRACT FOR THE PROJECT.

NOTE - BY HAVING REQUESTED THIS INFORMATION THE CONTRACTOR SPECIFICALLY WAIVES ANY CLAIMS FOR INCREASED COMPENSATION OR EXTENSION OF TIME BASED ON DIFFERENCES BETWEEN THE CONDITIONS INDICATED HEREIN AND THE ACTUAL CONDITIONS AT THE PROJECT SITE.

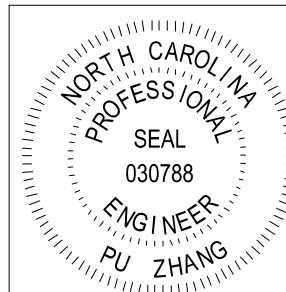

[Signature]
9-10-12
SIGNATURE

DRAWN BY: S. CROCKETT

NORTH CAROLINA DEPARTMENT OF TRANSPORTATION
DIVISION OF HIGHWAYS
GEOTECHNICAL ENGINEERING UNIT
SOIL AND ROCK LEGEND, TERMS, SYMBOLS, AND ABBREVIATIONS

SOIL DESCRIPTION										GRADATION																																																																																																																																																																								
SOIL IS CONSIDERED TO BE THE UNCONSOLIDATED, SEMI-CONSOLIDATED, OR WEATHERED EARTH MATERIALS THAT CAN BE PENETRATED WITH A CONTINUOUS FLIGHT POWER AUGER, AND YIELD LESS THAN 100 BLOWS PER FOOT ACCORDING TO STANDARD PENETRATION TEST (AASHTO T206, ASTM D-1586). SOIL CLASSIFICATION IS BASED ON THE AASHTO SYSTEM. BASIC DESCRIPTIONS GENERALLY SHALL INCLUDE: CONSISTENCY, COLOR, TEXTURE, MOISTURE, AASHTO CLASSIFICATION, AND OTHER PERTINENT FACTORS SUCH AS MINERALOGICAL COMPOSITION, ANGULARITY, STRUCTURE, PLASTICITY, ETC. EXAMPLE: <i>VERY STIFF, GRAY, SILTY CLAY, MOIST WITH INTERBEDDED FINE SAND LAYERS, HIGHLY PLASTIC, A-7-6</i>										WELL GRADED - INDICATES A GOOD REPRESENTATION OF PARTICLE SIZES FROM FINE TO COARSE. UNIFORM - INDICATES THAT SOIL PARTICLES ARE ALL APPROXIMATELY THE SAME SIZE. (ALSO POORLY GRADED) GAP-GRADED - INDICATES A MIXTURE OF UNIFORM PARTICLES OF TWO OR MORE SIZES.																																																																																																																																																																								
										ANGULARITY OF GRAINS										THE ANGULARITY OR ROUNDNESS OF SOIL GRAINS IS DESIGNATED BY THE TERMS ANGULAR, SUBANGULAR, SUBROUNDED, OR ROUNDED.																																																																																																																																																														
SOIL LEGEND AND AASHTO CLASSIFICATION										MINERALOGICAL COMPOSITION																																																																																																																																																																								
<table border="1" style="width: 100%; border-collapse: collapse;"> <tr> <th>GENERAL CLASS.</th> <th colspan="4">GRANULAR MATERIALS (≤ 35% PASSING #200)</th> <th colspan="4">SILT-CLAY MATERIALS (> 35% PASSING #200)</th> <th colspan="2">ORGANIC MATERIALS</th> </tr> <tr> <td>GROUP CLASS.</td> <td>A-1</td> <td>A-3</td> <td colspan="2">A-2</td> <td>A-4</td> <td>A-5</td> <td>A-6</td> <td>A-7</td> <td>A-1, A-2</td> <td>A-4, A-5</td> </tr> <tr> <td>SYMBOL</td> <td></td> <td></td> <td></td> <td></td> <td></td> <td></td> <td></td> <td></td> <td></td> <td></td> </tr> <tr> <td>% PASSING</td> <td>50 MX</td> <td>30 MX</td> <td>50 MX</td> <td>51 MN</td> <td>35 MX</td> <td>35 MX</td> <td>35 MX</td> <td>35 MX</td> <td>36 MN</td> <td>36 MN</td> <td>36 MN</td> <td>36 MN</td> <td>36 MN</td> <td>36 MN</td> <td>36 MN</td> <td>36 MN</td> <td>36 MN</td> <td>36 MN</td> <td>36 MN</td> <td>36 MN</td> </tr> <tr> <td>LIQUID LIMIT</td> <td>6 MX</td> <td>NP</td> <td>40 MX</td> <td>41 MN</td> <td>40 MX</td> <td>41 MN</td> <td>40 MX</td> <td>41 MN</td> <td>40 MX</td> <td>41 MN</td> <td>40 MX</td> <td>41 MN</td> <td>40 MX</td> <td>41 MN</td> <td>40 MX</td> <td>41 MN</td> <td>40 MX</td> <td>41 MN</td> <td>40 MX</td> <td>41 MN</td> </tr> <tr> <td>PLASTIC INDEX</td> <td>0</td> <td>0</td> <td>0</td> <td>0</td> <td>0</td> <td>0</td> <td>0</td> <td>0</td> <td>0</td> <td>0</td> <td>0</td> <td>0</td> <td>0</td> <td>0</td> <td>0</td> <td>0</td> <td>0</td> <td>0</td> <td>0</td> <td>0</td> </tr> <tr> <td>GROUP INDEX</td> <td>0</td> <td>0</td> <td>0</td> <td>0</td> <td>0</td> <td>0</td> <td>0</td> <td>0</td> <td>0</td> <td>0</td> <td>0</td> <td>0</td> <td>0</td> <td>0</td> <td>0</td> <td>0</td> <td>0</td> <td>0</td> <td>0</td> <td>0</td> </tr> <tr> <td>USUAL TYPES OF MAJOR MATERIALS</td> <td>STONE FRAGS, GRAVEL, AND SAND</td> <td>FINE SAND</td> <td colspan="2">SILTY OR CLAYEY GRAVEL AND SAND</td> <td colspan="2">SILTY SOILS</td> <td colspan="2">CLAYEY SOILS</td> <td colspan="2">SOILS WITH LITTLE OR MODERATE AMOUNTS OF ORGANIC MATTER</td> <td colspan="2">HIGHLY ORGANIC SOILS</td> <td colspan="2">MUCK, PEAT</td> <td colspan="2"></td> <td colspan="2"></td> <td colspan="2"></td> </tr> <tr> <td>GEN. RATING AS A SUBGRADE</td> <td colspan="4">EXCELLENT TO GOOD</td> <td colspan="4">FAIR TO POOR</td> <td>FAIR TO POOR</td> <td>POOR</td> <td colspan="2">UNSATURABLE</td> <td colspan="2"></td> <td colspan="2"></td> <td colspan="2"></td> <td colspan="2"></td> </tr> </table>										GENERAL CLASS.	GRANULAR MATERIALS (≤ 35% PASSING #200)				SILT-CLAY MATERIALS (> 35% PASSING #200)				ORGANIC MATERIALS		GROUP CLASS.	A-1	A-3	A-2		A-4	A-5	A-6	A-7	A-1, A-2	A-4, A-5	SYMBOL											% PASSING	50 MX	30 MX	50 MX	51 MN	35 MX	35 MX	35 MX	35 MX	36 MN	36 MN	36 MN	36 MN	36 MN	36 MN	36 MN	36 MN	36 MN	36 MN	36 MN	36 MN	LIQUID LIMIT	6 MX	NP	40 MX	41 MN	40 MX	41 MN	40 MX	41 MN	40 MX	41 MN	40 MX	41 MN	40 MX	41 MN	40 MX	41 MN	40 MX	41 MN	40 MX	41 MN	PLASTIC INDEX	0	0	0	0	0	0	0	0	0	0	0	0	0	0	0	0	0	0	0	0	GROUP INDEX	0	0	0	0	0	0	0	0	0	0	0	0	0	0	0	0	0	0	0	0	USUAL TYPES OF MAJOR MATERIALS	STONE FRAGS, GRAVEL, AND SAND	FINE SAND	SILTY OR CLAYEY GRAVEL AND SAND		SILTY SOILS		CLAYEY SOILS		SOILS WITH LITTLE OR MODERATE AMOUNTS OF ORGANIC MATTER		HIGHLY ORGANIC SOILS		MUCK, PEAT								GEN. RATING AS A SUBGRADE	EXCELLENT TO GOOD				FAIR TO POOR				FAIR TO POOR	POOR	UNSATURABLE										MINERAL NAMES SUCH AS QUARTZ, FELDSPAR, MICA, TALC, KAOLIN, ETC. ARE USED IN DESCRIPTIONS WHENEVER THEY ARE CONSIDERED OF SIGNIFICANCE.									
GENERAL CLASS.	GRANULAR MATERIALS (≤ 35% PASSING #200)				SILT-CLAY MATERIALS (> 35% PASSING #200)				ORGANIC MATERIALS																																																																																																																																																																									
GROUP CLASS.	A-1	A-3	A-2		A-4	A-5	A-6	A-7	A-1, A-2	A-4, A-5																																																																																																																																																																								
SYMBOL																																																																																																																																																																																		
% PASSING	50 MX	30 MX	50 MX	51 MN	35 MX	35 MX	35 MX	35 MX	36 MN	36 MN	36 MN	36 MN	36 MN	36 MN	36 MN	36 MN	36 MN	36 MN	36 MN	36 MN																																																																																																																																																														
LIQUID LIMIT	6 MX	NP	40 MX	41 MN	40 MX	41 MN	40 MX	41 MN	40 MX	41 MN	40 MX	41 MN	40 MX	41 MN	40 MX	41 MN	40 MX	41 MN	40 MX	41 MN																																																																																																																																																														
PLASTIC INDEX	0	0	0	0	0	0	0	0	0	0	0	0	0	0	0	0	0	0	0	0																																																																																																																																																														
GROUP INDEX	0	0	0	0	0	0	0	0	0	0	0	0	0	0	0	0	0	0	0	0																																																																																																																																																														
USUAL TYPES OF MAJOR MATERIALS	STONE FRAGS, GRAVEL, AND SAND	FINE SAND	SILTY OR CLAYEY GRAVEL AND SAND		SILTY SOILS		CLAYEY SOILS		SOILS WITH LITTLE OR MODERATE AMOUNTS OF ORGANIC MATTER		HIGHLY ORGANIC SOILS		MUCK, PEAT																																																																																																																																																																					
GEN. RATING AS A SUBGRADE	EXCELLENT TO GOOD				FAIR TO POOR				FAIR TO POOR	POOR	UNSATURABLE																																																																																																																																																																							
CONSISTENCY OR DENSENESS										COMPRESSIONIBILITY																																																																																																																																																																								
<table border="1" style="width: 100%; border-collapse: collapse;"> <tr> <th>PRIMARY SOIL TYPE</th> <th>COMPACTNESS OR CONSISTENCY</th> <th>RANGE OF STANDARD PENETRATION RESISTANCE (N-VALUE)</th> <th>RANGE OF UNCONFINED COMPRESSIVE STRENGTH (TONS/F²)</th> </tr> <tr> <td>GENERALLY GRANULAR MATERIAL (NON-COHESIVE)</td> <td>VERY LOOSE LOOSE MEDIUM DENSE DENSE VERY DENSE</td> <td><4 4 TO 10 10 TO 30 30 TO 50 >50</td> <td>N/A</td> </tr> <tr> <td>GENERALLY SILT-CLAY MATERIAL (COHESIVE)</td> <td>VERY SOFT SOFT MEDIUM STIFF STIFF VERY STIFF HARD</td> <td><2 2 TO 4 4 TO 8 8 TO 15 15 TO 30 >30</td> <td><0.25 0.25 TO 0.50 0.5 TO 1.0 1 TO 2 2 TO 4 >4</td> </tr> </table>										PRIMARY SOIL TYPE	COMPACTNESS OR CONSISTENCY	RANGE OF STANDARD PENETRATION RESISTANCE (N-VALUE)	RANGE OF UNCONFINED COMPRESSIVE STRENGTH (TONS/F ²)	GENERALLY GRANULAR MATERIAL (NON-COHESIVE)	VERY LOOSE LOOSE MEDIUM DENSE DENSE VERY DENSE	<4 4 TO 10 10 TO 30 30 TO 50 >50	N/A	GENERALLY SILT-CLAY MATERIAL (COHESIVE)	VERY SOFT SOFT MEDIUM STIFF STIFF VERY STIFF HARD	<2 2 TO 4 4 TO 8 8 TO 15 15 TO 30 >30	<0.25 0.25 TO 0.50 0.5 TO 1.0 1 TO 2 2 TO 4 >4	<table border="1" style="width: 100%; border-collapse: collapse;"> <tr> <th colspan="3">PERCENTAGE OF MATERIAL</th> </tr> <tr> <th>ORGANIC MATERIAL</th> <th>GRANULAR SOILS</th> <th>SILT - CLAY SOILS</th> </tr> <tr> <td>TRACE OF ORGANIC MATTER</td> <td>2 - 3%</td> <td>3 - 5%</td> </tr> <tr> <td>LITTLE ORGANIC MATTER</td> <td>3 - 5%</td> <td>5 - 12%</td> </tr> <tr> <td>MODERATELY ORGANIC</td> <td>5 - 10%</td> <td>12 - 20%</td> </tr> <tr> <td>HIGHLY ORGANIC</td> <td>>10%</td> <td>>20%</td> </tr> <tr> <td></td> <td></td> <td>LIQUID LIMIT LESS THAN 31</td> </tr> <tr> <td></td> <td></td> <td>LIQUID LIMIT EQUAL TO 31-50</td> </tr> <tr> <td></td> <td></td> <td>LIQUID LIMIT GREATER THAN 50</td> </tr> </table>										PERCENTAGE OF MATERIAL			ORGANIC MATERIAL	GRANULAR SOILS	SILT - CLAY SOILS	TRACE OF ORGANIC MATTER	2 - 3%	3 - 5%	LITTLE ORGANIC MATTER	3 - 5%	5 - 12%	MODERATELY ORGANIC	5 - 10%	12 - 20%	HIGHLY ORGANIC	>10%	>20%			LIQUID LIMIT LESS THAN 31			LIQUID LIMIT EQUAL TO 31-50			LIQUID LIMIT GREATER THAN 50																																																																																																																								
PRIMARY SOIL TYPE	COMPACTNESS OR CONSISTENCY	RANGE OF STANDARD PENETRATION RESISTANCE (N-VALUE)	RANGE OF UNCONFINED COMPRESSIVE STRENGTH (TONS/F ²)																																																																																																																																																																															
GENERALLY GRANULAR MATERIAL (NON-COHESIVE)	VERY LOOSE LOOSE MEDIUM DENSE DENSE VERY DENSE	<4 4 TO 10 10 TO 30 30 TO 50 >50	N/A																																																																																																																																																																															
GENERALLY SILT-CLAY MATERIAL (COHESIVE)	VERY SOFT SOFT MEDIUM STIFF STIFF VERY STIFF HARD	<2 2 TO 4 4 TO 8 8 TO 15 15 TO 30 >30	<0.25 0.25 TO 0.50 0.5 TO 1.0 1 TO 2 2 TO 4 >4																																																																																																																																																																															
PERCENTAGE OF MATERIAL																																																																																																																																																																																		
ORGANIC MATERIAL	GRANULAR SOILS	SILT - CLAY SOILS																																																																																																																																																																																
TRACE OF ORGANIC MATTER	2 - 3%	3 - 5%																																																																																																																																																																																
LITTLE ORGANIC MATTER	3 - 5%	5 - 12%																																																																																																																																																																																
MODERATELY ORGANIC	5 - 10%	12 - 20%																																																																																																																																																																																
HIGHLY ORGANIC	>10%	>20%																																																																																																																																																																																
		LIQUID LIMIT LESS THAN 31																																																																																																																																																																																
		LIQUID LIMIT EQUAL TO 31-50																																																																																																																																																																																
		LIQUID LIMIT GREATER THAN 50																																																																																																																																																																																
TEXTURE OR GRAIN SIZE										GROUND WATER																																																																																																																																																																								
<table border="1" style="width: 100%; border-collapse: collapse;"> <tr> <th>U.S. STD. SIEVE SIZE OPENING (MM)</th> <th>4</th> <th>10</th> <th>40</th> <th>60</th> <th>200</th> <th>270</th> </tr> <tr> <td></td> <td>4.76</td> <td>2.00</td> <td>0.42</td> <td>0.25</td> <td>0.075</td> <td>0.053</td> </tr> </table>										U.S. STD. SIEVE SIZE OPENING (MM)	4	10	40	60	200	270		4.76	2.00	0.42	0.25	0.075	0.053	<table border="1" style="width: 100%; border-collapse: collapse;"> <tr> <th>Boulder (BLDR.)</th> <th>Cobble (COB.)</th> <th>Gravel (GR.)</th> <th>Coarse Sand (CSE, SD.)</th> <th>Fine Sand (F SD.)</th> <th>Silt (SL.)</th> <th>Clay (CL.)</th> </tr> <tr> <td>GRAIN SIZE</td> <td>MM 305 IN. 12</td> <td>75 3</td> <td>2.0</td> <td>0.25</td> <td>0.05</td> <td>0.005</td> </tr> </table>										Boulder (BLDR.)	Cobble (COB.)	Gravel (GR.)	Coarse Sand (CSE, SD.)	Fine Sand (F SD.)	Silt (SL.)	Clay (CL.)	GRAIN SIZE	MM 305 IN. 12	75 3	2.0	0.25	0.05	0.005																																																																																																																																			
U.S. STD. SIEVE SIZE OPENING (MM)	4	10	40	60	200	270																																																																																																																																																																												
	4.76	2.00	0.42	0.25	0.075	0.053																																																																																																																																																																												
Boulder (BLDR.)	Cobble (COB.)	Gravel (GR.)	Coarse Sand (CSE, SD.)	Fine Sand (F SD.)	Silt (SL.)	Clay (CL.)																																																																																																																																																																												
GRAIN SIZE	MM 305 IN. 12	75 3	2.0	0.25	0.05	0.005																																																																																																																																																																												
SOIL MOISTURE - CORRELATION OF TERMS										MISCELLANEOUS SYMBOLS																																																																																																																																																																								
<table border="1" style="width: 100%; border-collapse: collapse;"> <tr> <th>SOIL MOISTURE SCALE (ATTERBERG LIMITS)</th> <th>FIELD MOISTURE DESCRIPTION</th> <th>GUIDE FOR FIELD MOISTURE DESCRIPTION</th> </tr> <tr> <td rowspan="4"> LL - LIQUID LIMIT PL - PLASTIC LIMIT OM - OPTIMUM MOISTURE SL - SHRINKAGE LIMIT </td> <td>- SATURATED - (SAT.)</td> <td>USUALLY LIQUID; VERY WET, USUALLY FROM BELOW THE GROUND WATER TABLE</td> </tr> <tr> <td>- WET - (W)</td> <td>SEMISOLID; REQUIRES DRYING TO ATTAIN OPTIMUM MOISTURE</td> </tr> <tr> <td>- MOIST - (M)</td> <td>SOLID; AT OR NEAR OPTIMUM MOISTURE</td> </tr> <tr> <td>- DRY - (D)</td> <td>REQUIRES ADDITIONAL WATER TO ATTAIN OPTIMUM MOISTURE</td> </tr> </table>										SOIL MOISTURE SCALE (ATTERBERG LIMITS)	FIELD MOISTURE DESCRIPTION	GUIDE FOR FIELD MOISTURE DESCRIPTION	LL - LIQUID LIMIT PL - PLASTIC LIMIT OM - OPTIMUM MOISTURE SL - SHRINKAGE LIMIT	- SATURATED - (SAT.)	USUALLY LIQUID; VERY WET, USUALLY FROM BELOW THE GROUND WATER TABLE	- WET - (W)	SEMISOLID; REQUIRES DRYING TO ATTAIN OPTIMUM MOISTURE	- MOIST - (M)	SOLID; AT OR NEAR OPTIMUM MOISTURE	- DRY - (D)	REQUIRES ADDITIONAL WATER TO ATTAIN OPTIMUM MOISTURE	<table border="1" style="width: 100%; border-collapse: collapse;"> <tr> <th colspan="2">ROADWAY EMBANKMENT (RE) WITH SOIL DESCRIPTION</th> <th>SPT</th> <th>DMT</th> <th>VST</th> <th>PMT</th> <th>TEST BORING</th> <th>TEST BORING W/ CORE</th> </tr> <tr> <td></td> <td>SOIL SYMBOL</td> <td></td> <td></td> <td></td> <td></td> <td></td> <td></td> </tr> <tr> <td></td> <td>ARTIFICIAL FILL (AF) OTHER THAN ROADWAY EMBANKMENT</td> <td></td> <td></td> <td></td> <td></td> <td></td> <td></td> </tr> <tr> <td></td> <td>INFERRED SOIL BOUNDARY</td> <td></td> <td></td> <td></td> <td></td> <td></td> <td></td> </tr> <tr> <td></td> <td>INFERRED ROCK LINE</td> <td></td> <td></td> <td></td> <td></td> <td></td> <td></td> </tr> <tr> <td></td> <td>ALLUVIAL SOIL BOUNDARY</td> <td></td> <td></td> <td></td> <td></td> <td></td> <td></td> </tr> <tr> <td></td> <td>DIP & DIP DIRECTION OF ROCK STRUCTURES</td> <td></td> <td></td> <td></td> <td></td> <td></td> <td></td> </tr> </table>										ROADWAY EMBANKMENT (RE) WITH SOIL DESCRIPTION		SPT	DMT	VST	PMT	TEST BORING	TEST BORING W/ CORE		SOIL SYMBOL								ARTIFICIAL FILL (AF) OTHER THAN ROADWAY EMBANKMENT								INFERRED SOIL BOUNDARY								INFERRED ROCK LINE								ALLUVIAL SOIL BOUNDARY								DIP & DIP DIRECTION OF ROCK STRUCTURES																																																																																																	
SOIL MOISTURE SCALE (ATTERBERG LIMITS)	FIELD MOISTURE DESCRIPTION	GUIDE FOR FIELD MOISTURE DESCRIPTION																																																																																																																																																																																
LL - LIQUID LIMIT PL - PLASTIC LIMIT OM - OPTIMUM MOISTURE SL - SHRINKAGE LIMIT	- SATURATED - (SAT.)	USUALLY LIQUID; VERY WET, USUALLY FROM BELOW THE GROUND WATER TABLE																																																																																																																																																																																
	- WET - (W)	SEMISOLID; REQUIRES DRYING TO ATTAIN OPTIMUM MOISTURE																																																																																																																																																																																
	- MOIST - (M)	SOLID; AT OR NEAR OPTIMUM MOISTURE																																																																																																																																																																																
	- DRY - (D)	REQUIRES ADDITIONAL WATER TO ATTAIN OPTIMUM MOISTURE																																																																																																																																																																																
ROADWAY EMBANKMENT (RE) WITH SOIL DESCRIPTION		SPT	DMT	VST	PMT	TEST BORING	TEST BORING W/ CORE																																																																																																																																																																											
	SOIL SYMBOL																																																																																																																																																																																	
	ARTIFICIAL FILL (AF) OTHER THAN ROADWAY EMBANKMENT																																																																																																																																																																																	
	INFERRED SOIL BOUNDARY																																																																																																																																																																																	
	INFERRED ROCK LINE																																																																																																																																																																																	
	ALLUVIAL SOIL BOUNDARY																																																																																																																																																																																	
	DIP & DIP DIRECTION OF ROCK STRUCTURES																																																																																																																																																																																	
PLASTICITY										ABBREVIATIONS																																																																																																																																																																								
<table border="1" style="width: 100%; border-collapse: collapse;"> <tr> <th>NONPLASTIC</th> <th>PLASTICITY INDEX (PI)</th> <th>DRY STRENGTH</th> </tr> <tr> <td>LOW PLASTICITY</td> <td>0-5</td> <td>VERY LOW</td> </tr> <tr> <td>MED. PLASTICITY</td> <td>6-15</td> <td>SLIGHT</td> </tr> <tr> <td>HIGH PLASTICITY</td> <td>16-25</td> <td>MEDIUM</td> </tr> <tr> <td></td> <td>26 OR MORE</td> <td>HIGH</td> </tr> </table>										NONPLASTIC	PLASTICITY INDEX (PI)	DRY STRENGTH	LOW PLASTICITY	0-5	VERY LOW	MED. PLASTICITY	6-15	SLIGHT	HIGH PLASTICITY	16-25	MEDIUM		26 OR MORE	HIGH	<table border="1" style="width: 100%; border-collapse: collapse;"> <tr> <th colspan="3">ABBREVIATIONS</th> </tr> <tr> <td>AR - AUGER REFUSAL</td> <td>MED. - MEDIUM</td> <td>VST - VANE SHEAR TEST</td> </tr> <tr> <td>BT - BORING TERMINATED</td> <td>MICA - MICACEOUS</td> <td>WEA. - WEATHERED</td> </tr> <tr> <td>CL - CLAY</td> <td>MOD. - MODERATELY</td> <td>CL - UNIT WEIGHT</td> </tr> <tr> <td>CPT - CONE PENETRATION TEST</td> <td>NP - NON PLASTIC</td> <td>γ_d - DRY UNIT WEIGHT</td> </tr> <tr> <td>CSE - COARSE</td> <td>ORG. - ORGANIC</td> <td>γ_d - DRY UNIT WEIGHT</td> </tr> <tr> <td>DMT - DILATOMETER TEST</td> <td>PMT - PRESSUREMETER TEST</td> <td>SAMPLE ABBREVIATIONS</td> </tr> <tr> <td>DPT - DYNAMIC PENETRATION TEST</td> <td>SAP. - SAPROLITIC</td> <td>S - BULK</td> </tr> <tr> <td>e - VOID RATIO</td> <td>SD. - SAND, SANDY</td> <td>SS - SPLIT SPOON</td> </tr> <tr> <td>F - FINE</td> <td>SL. - SILT, SILTY</td> <td>ST - SHELBY TUBE</td> </tr> <tr> <td>FOSS. - FOSSILIFEROUS</td> <td>SLI. - SLIGHTLY</td> <td>RS - ROCK</td> </tr> <tr> <td>FRAC. - FRACTURED, FRACTURES</td> <td>TCR - TRICONE REFUSAL</td> <td>RT - RECOMPACTED TRIAXIAL</td> </tr> <tr> <td>FRAGS. - FRAGMENTS</td> <td>w - MOISTURE CONTENT</td> <td>CBR - CALIFORNIA BEARING RATIO</td> </tr> <tr> <td>HI. - HIGHLY</td> <td>v - VERY</td> <td></td> </tr> </table>										ABBREVIATIONS			AR - AUGER REFUSAL	MED. - MEDIUM	VST - VANE SHEAR TEST	BT - BORING TERMINATED	MICA - MICACEOUS	WEA. - WEATHERED	CL - CLAY	MOD. - MODERATELY	CL - UNIT WEIGHT	CPT - CONE PENETRATION TEST	NP - NON PLASTIC	γ _d - DRY UNIT WEIGHT	CSE - COARSE	ORG. - ORGANIC	γ _d - DRY UNIT WEIGHT	DMT - DILATOMETER TEST	PMT - PRESSUREMETER TEST	SAMPLE ABBREVIATIONS	DPT - DYNAMIC PENETRATION TEST	SAP. - SAPROLITIC	S - BULK	e - VOID RATIO	SD. - SAND, SANDY	SS - SPLIT SPOON	F - FINE	SL. - SILT, SILTY	ST - SHELBY TUBE	FOSS. - FOSSILIFEROUS	SLI. - SLIGHTLY	RS - ROCK	FRAC. - FRACTURED, FRACTURES	TCR - TRICONE REFUSAL	RT - RECOMPACTED TRIAXIAL	FRAGS. - FRAGMENTS	w - MOISTURE CONTENT	CBR - CALIFORNIA BEARING RATIO	HI. - HIGHLY	v - VERY																																																																																																							
NONPLASTIC	PLASTICITY INDEX (PI)	DRY STRENGTH																																																																																																																																																																																
LOW PLASTICITY	0-5	VERY LOW																																																																																																																																																																																
MED. PLASTICITY	6-15	SLIGHT																																																																																																																																																																																
HIGH PLASTICITY	16-25	MEDIUM																																																																																																																																																																																
	26 OR MORE	HIGH																																																																																																																																																																																
ABBREVIATIONS																																																																																																																																																																																		
AR - AUGER REFUSAL	MED. - MEDIUM	VST - VANE SHEAR TEST																																																																																																																																																																																
BT - BORING TERMINATED	MICA - MICACEOUS	WEA. - WEATHERED																																																																																																																																																																																
CL - CLAY	MOD. - MODERATELY	CL - UNIT WEIGHT																																																																																																																																																																																
CPT - CONE PENETRATION TEST	NP - NON PLASTIC	γ _d - DRY UNIT WEIGHT																																																																																																																																																																																
CSE - COARSE	ORG. - ORGANIC	γ _d - DRY UNIT WEIGHT																																																																																																																																																																																
DMT - DILATOMETER TEST	PMT - PRESSUREMETER TEST	SAMPLE ABBREVIATIONS																																																																																																																																																																																
DPT - DYNAMIC PENETRATION TEST	SAP. - SAPROLITIC	S - BULK																																																																																																																																																																																
e - VOID RATIO	SD. - SAND, SANDY	SS - SPLIT SPOON																																																																																																																																																																																
F - FINE	SL. - SILT, SILTY	ST - SHELBY TUBE																																																																																																																																																																																
FOSS. - FOSSILIFEROUS	SLI. - SLIGHTLY	RS - ROCK																																																																																																																																																																																
FRAC. - FRACTURED, FRACTURES	TCR - TRICONE REFUSAL	RT - RECOMPACTED TRIAXIAL																																																																																																																																																																																
FRAGS. - FRAGMENTS	w - MOISTURE CONTENT	CBR - CALIFORNIA BEARING RATIO																																																																																																																																																																																
HI. - HIGHLY	v - VERY																																																																																																																																																																																	
EQUIPMENT USED ON SUBJECT PROJECT										EQUIPMENT USED ON SUBJECT PROJECT																																																																																																																																																																								
<table border="1" style="width: 100%; border-collapse: collapse;"> <tr> <th>DRILL UNITS:</th> <th>ADVANCING TOOLS:</th> <th>HAMMER TYPE:</th> </tr> <tr> <td><input type="checkbox"/> MOBILE B-___</td> <td><input type="checkbox"/> CLAY BITS</td> <td><input checked="" type="checkbox"/> AUTOMATIC <input type="checkbox"/> MANUAL</td> </tr> <tr> <td><input type="checkbox"/> BK-51</td> <td><input type="checkbox"/> 6" CONTINUOUS FLIGHT AUGER</td> <td></td> </tr> <tr> <td><input type="checkbox"/> CME-45C</td> <td><input type="checkbox"/> 8" HOLLOW AUGERS</td> <td></td> </tr> <tr> <td><input type="checkbox"/> CME-550</td> <td><input type="checkbox"/> HARD FACED FINGER BITS</td> <td></td> </tr> <tr> <td><input type="checkbox"/> PORTABLE HOIST</td> <td><input type="checkbox"/> TUNG.-CARBIDE INSERTS</td> <td></td> </tr> <tr> <td></td> <td><input checked="" type="checkbox"/> CASING <input checked="" type="checkbox"/> W/ ADVANCER</td> <td></td> </tr> <tr> <td></td> <td><input type="checkbox"/> TRICONE _____ ' STEEL TEETH</td> <td></td> </tr> <tr> <td></td> <td><input type="checkbox"/> TRICONE _____ ' TUNG.-CARB.</td> <td></td> </tr> <tr> <td></td> <td><input type="checkbox"/> CORE BIT</td> <td></td> </tr> <tr> <td><input checked="" type="checkbox"/> CME-55</td> <td><input checked="" type="checkbox"/> MUD ROTARY</td> <td></td> </tr> <tr> <td><input type="checkbox"/> _____</td> <td></td> <td></td> </tr> </table>										DRILL UNITS:	ADVANCING TOOLS:	HAMMER TYPE:	<input type="checkbox"/> MOBILE B-___	<input type="checkbox"/> CLAY BITS	<input checked="" type="checkbox"/> AUTOMATIC <input type="checkbox"/> MANUAL	<input type="checkbox"/> BK-51	<input type="checkbox"/> 6" CONTINUOUS FLIGHT AUGER		<input type="checkbox"/> CME-45C	<input type="checkbox"/> 8" HOLLOW AUGERS		<input type="checkbox"/> CME-550	<input type="checkbox"/> HARD FACED FINGER BITS		<input type="checkbox"/> PORTABLE HOIST	<input type="checkbox"/> TUNG.-CARBIDE INSERTS			<input checked="" type="checkbox"/> CASING <input checked="" type="checkbox"/> W/ ADVANCER			<input type="checkbox"/> TRICONE _____ ' STEEL TEETH			<input type="checkbox"/> TRICONE _____ ' TUNG.-CARB.			<input type="checkbox"/> CORE BIT		<input checked="" type="checkbox"/> CME-55	<input checked="" type="checkbox"/> MUD ROTARY		<input type="checkbox"/> _____			<table border="1" style="width: 100%; border-collapse: collapse;"> <tr> <th>CORE SIZE:</th> <th>HAND TOOLS:</th> </tr> <tr> <td><input type="checkbox"/> -B _____</td> <td><input type="checkbox"/> POST HOLE DIGGER</td> </tr> <tr> <td><input type="checkbox"/> -N _____</td> <td><input type="checkbox"/> HAND AUGER</td> </tr> <tr> <td><input type="checkbox"/> -H _____</td> <td><input type="checkbox"/> SOUNDING ROD</td> </tr> <tr> <td></td> <td><input type="checkbox"/> VANE SHEAR TEST</td> </tr> <tr> <td></td> <td><input type="checkbox"/> _____</td> </tr> </table>										CORE SIZE:	HAND TOOLS:	<input type="checkbox"/> -B _____	<input type="checkbox"/> POST HOLE DIGGER	<input type="checkbox"/> -N _____	<input type="checkbox"/> HAND AUGER	<input type="checkbox"/> -H _____	<input type="checkbox"/> SOUNDING ROD		<input type="checkbox"/> VANE SHEAR TEST		<input type="checkbox"/> _____																																																																																																															
DRILL UNITS:	ADVANCING TOOLS:	HAMMER TYPE:																																																																																																																																																																																
<input type="checkbox"/> MOBILE B-___	<input type="checkbox"/> CLAY BITS	<input checked="" type="checkbox"/> AUTOMATIC <input type="checkbox"/> MANUAL																																																																																																																																																																																
<input type="checkbox"/> BK-51	<input type="checkbox"/> 6" CONTINUOUS FLIGHT AUGER																																																																																																																																																																																	
<input type="checkbox"/> CME-45C	<input type="checkbox"/> 8" HOLLOW AUGERS																																																																																																																																																																																	
<input type="checkbox"/> CME-550	<input type="checkbox"/> HARD FACED FINGER BITS																																																																																																																																																																																	
<input type="checkbox"/> PORTABLE HOIST	<input type="checkbox"/> TUNG.-CARBIDE INSERTS																																																																																																																																																																																	
	<input checked="" type="checkbox"/> CASING <input checked="" type="checkbox"/> W/ ADVANCER																																																																																																																																																																																	
	<input type="checkbox"/> TRICONE _____ ' STEEL TEETH																																																																																																																																																																																	
	<input type="checkbox"/> TRICONE _____ ' TUNG.-CARB.																																																																																																																																																																																	
	<input type="checkbox"/> CORE BIT																																																																																																																																																																																	
<input checked="" type="checkbox"/> CME-55	<input checked="" type="checkbox"/> MUD ROTARY																																																																																																																																																																																	
<input type="checkbox"/> _____																																																																																																																																																																																		
CORE SIZE:	HAND TOOLS:																																																																																																																																																																																	
<input type="checkbox"/> -B _____	<input type="checkbox"/> POST HOLE DIGGER																																																																																																																																																																																	
<input type="checkbox"/> -N _____	<input type="checkbox"/> HAND AUGER																																																																																																																																																																																	
<input type="checkbox"/> -H _____	<input type="checkbox"/> SOUNDING ROD																																																																																																																																																																																	
	<input type="checkbox"/> VANE SHEAR TEST																																																																																																																																																																																	
	<input type="checkbox"/> _____																																																																																																																																																																																	
COLOR										EQUIPMENT USED ON SUBJECT PROJECT																																																																																																																																																																								
DESCRIPTIONS MAY INCLUDE COLOR OR COLOR COMBINATIONS (TAN, RED, YELLOW-BROWN, BLUE-GRAY). MODIFIERS SUCH AS LIGHT, DARK, STREAKED, ETC. ARE USED TO DESCRIBE APPEARANCE.										<table border="1" style="width: 100%; border-collapse: collapse;"> <tr> <th colspan="3">EQUIPMENT USED ON SUBJECT PROJECT</th> </tr> <tr> <td><input type="checkbox"/> _____</td> <td><input type="checkbox"/> _____</td> <td><input type="checkbox"/> _____</td> </tr> <tr> <td><input type="checkbox"/> _____</td> <td><input type="checkbox"/> _____</td> <td><input type="checkbox"/> _____</td> </tr> <tr> <td><input type="checkbox"/> _____</td> <td><input type="checkbox"/> _____</td> <td><input type="checkbox"/> _____</td> </tr> <tr> <td><input type="checkbox"/> _____</td> <td><input type="checkbox"/> _____</td> <td><input type="checkbox"/> _____</td> </tr> </table>										EQUIPMENT USED ON SUBJECT PROJECT			<input type="checkbox"/> _____	<input type="checkbox"/> _____	<input type="checkbox"/> _____	<input type="checkbox"/> _____	<input type="checkbox"/> _____	<input type="checkbox"/> _____	<input type="checkbox"/> _____	<input type="checkbox"/> _____	<input type="checkbox"/> _____	<input type="checkbox"/> _____	<input type="checkbox"/> _____	<input type="checkbox"/> _____																																																																																																																																																
EQUIPMENT USED ON SUBJECT PROJECT																																																																																																																																																																																		
<input type="checkbox"/> _____	<input type="checkbox"/> _____	<input type="checkbox"/> _____																																																																																																																																																																																
<input type="checkbox"/> _____	<input type="checkbox"/> _____	<input type="checkbox"/> _____																																																																																																																																																																																
<input type="checkbox"/> _____	<input type="checkbox"/> _____	<input type="checkbox"/> _____																																																																																																																																																																																
<input type="checkbox"/> _____	<input type="checkbox"/> _____	<input type="checkbox"/> _____																																																																																																																																																																																

**NORTH CAROLINA DEPARTMENT OF TRANSPORTATION
DIVISION OF HIGHWAYS
GEOTECHNICAL ENGINEERING UNIT
SOIL AND ROCK LEGEND, TERMS, SYMBOLS, AND ABBREVIATIONS**

ROCK DESCRIPTION		TERMS AND DEFINITIONS	
<p>HARD ROCK IS NON-COASTAL PLAIN MATERIAL THAT IF TESTED, WOULD YIELD SPT REFUSAL. AN INFERRED ROCK LINE INDICATES THE LEVEL AT WHICH NON-COASTAL PLAIN MATERIAL WOULD YIELD SPT REFUSAL. SPT REFUSAL IS PENETRATION BY A SPLIT SPOON SAMPLER EQUAL TO OR LESS THAN 0.1 FOOT PER 60 BLOWS. IN NON-COASTAL PLAIN MATERIAL, THE TRANSITION BETWEEN SOIL AND ROCK IS OFTEN REPRESENTED BY A ZONE OF WEATHERED ROCK. ROCK MATERIALS ARE TYPICALLY DIVIDED AS FOLLOWS:</p>		<p>ALLUVIUM (ALLUV.) - SOILS THAT HAVE BEEN TRANSPORTED BY WATER. AQUIFER - A WATER BEARING FORMATION OR STRATA. ARENACEOUS - APPLIED TO ROCKS THAT HAVE BEEN DERIVED FROM SAND OR THAT CONTAIN SAND. ARGILLACEOUS - APPLIED TO ALL ROCKS OR SUBSTANCES COMPOSED OF CLAY MINERALS, OR HAVING A NOTABLE PROPORTION OF CLAY IN THEIR COMPOSITION, AS SHALE, SLATE, ETC. ARTESIAN - GROUND WATER THAT IS UNDER SUFFICIENT PRESSURE TO RISE ABOVE THE LEVEL AT WHICH IT IS ENCOUNTERED, BUT WHICH DOES NOT NECESSARILY RISE TO OR ABOVE THE GROUND SURFACE. CALCAREOUS (CALC.) - SOILS THAT CONTAIN APPRECIABLE AMOUNTS OF CALCIUM CARBONATE. COLLUVIUM - ROCK FRAGMENTS MIXED WITH SOIL DEPOSITED BY GRAVITY ON SLOPE OR AT BOTTOM OF SLOPE. CORE RECOVERY (REC.) - TOTAL LENGTH OF ALL MATERIAL RECOVERED IN THE CORE BARREL DIVIDED BY TOTAL LENGTH OF CORE RUN AND EXPRESSED AS A PERCENTAGE. DIKE - A TABULAR BODY OF IGNEOUS ROCK THAT CUTS ACROSS THE STRUCTURE OF ADJACENT ROCKS OR CUTS MASSIVE ROCK. DIP - THE ANGLE AT WHICH A STRATUM OR ANY PLANAR FEATURE IS INCLINED FROM THE HORIZONTAL. DIP DIRECTION (DIP AZIMUTH) - THE DIRECTION OR BEARING OF THE HORIZONTAL TRACE OF THE LINE OF DIP, MEASURED CLOCKWISE FROM NORTH. FAULT - A FRACTURE OR FRACTURE ZONE ALONG WHICH THERE HAS BEEN DISPLACEMENT OF THE SIDES RELATIVE TO ONE ANOTHER PARALLEL TO THE FRACTURE. FISSILE - A PROPERTY OF SPLITTING ALONG CLOSELY SPACED PARALLEL PLANES. FLOAT - ROCK FRAGMENTS ON SURFACE NEAR THEIR ORIGINAL POSITION AND DISLODGED FROM PARENT MATERIAL. FLOOD PLAIN (FP) - LAND BORDERING A STREAM, BUILT OF SEDIMENTS DEPOSITED BY THE STREAM. FORMATION (FM.) - A MAPPABLE GEOLOGIC UNIT THAT CAN BE RECOGNIZED AND TRACED IN THE FIELD. JOINT - FRACTURE IN ROCK ALONG WHICH NO APPRECIABLE MOVEMENT HAS OCCURRED. LEDGE - A SHELF-LIKE RIDGE OR PROJECTION OF ROCK WHOSE THICKNESS IS SMALL COMPARED TO ITS LATERAL EXTENT. LENS - A BODY OF SOIL OR ROCK THAT THINS OUT IN ONE OR MORE DIRECTIONS. MOTTLED (MOT.) - IRREGULARLY MARKED WITH SPOTS OF DIFFERENT COLORS. MOTTLING IN SOILS USUALLY INDICATES POOR AERATION AND LACK OF GOOD DRAINAGE. PERCHED WATER - WATER MAINTAINED ABOVE THE NORMAL GROUND WATER LEVEL BY THE PRESENCE OF AN INTERVENING IMPERVIOUS STRATUM. RESIDUAL (RES.) SOIL - SOIL FORMED IN PLACE BY THE WEATHERING OF ROCK. ROCK QUALITY DESIGNATION (ROD) - A MEASURE OF ROCK QUALITY DESCRIBED BY TOTAL LENGTH OF ROCK SEGMENTS EQUAL TO OR GREATER THAN 4 INCHES DIVIDED BY THE TOTAL LENGTH OF CORE RUN AND EXPRESSED AS A PERCENTAGE. SAPROLITE (SAP.) - RESIDUAL SOIL THAT RETAINS THE RELIC STRUCTURE OR FABRIC OF THE PARENT ROCK. SILL - AN INTRUSIVE BODY OF IGNEOUS ROCK OF APPROXIMATELY UNIFORM THICKNESS AND RELATIVELY THIN COMPARED WITH ITS LATERAL EXTENT, THAT HAS BEEN EMPLACED PARALLEL TO THE BEDDING OR SCHISTOSITY OF THE INTRUDED ROCKS. SLICKENSIDE - POLISHED AND STRIATED SURFACE THAT RESULTS FROM FRICTION ALONG A FAULT OR SLIP PLANE. STANDARD PENETRATION TEST (PENETRATION RESISTANCE) (SPT) - NUMBER OF BLOWS (N OR BPF) OF A 140 LB. HAMMER FALLING 30 INCHES REQUIRED TO PRODUCE A PENETRATION OF 1 FOOT INTO SOIL WITH A 2 INCH OUTSIDE DIAMETER SPLIT SPOON SAMPLER. SPT REFUSAL IS PENETRATION EQUAL TO OR LESS THAN 0.1 FOOT PER 60 BLOWS. STRATA CORE RECOVERY (SREC.) - TOTAL LENGTH OF STRATA MATERIAL RECOVERED DIVIDED BY TOTAL LENGTH OF STRATUM AND EXPRESSED AS A PERCENTAGE. STRATA ROCK QUALITY DESIGNATION (SRQD) - A MEASURE OF ROCK QUALITY DESCRIBED BY TOTAL LENGTH OF ROCK SEGMENTS WITHIN A STRATUM EQUAL TO OR GREATER THAN 4 INCHES DIVIDED BY THE TOTAL LENGTH OF STRATA AND EXPRESSED AS A PERCENTAGE. TOPSOIL (TS.) - SURFACE SOILS USUALLY CONTAINING ORGANIC MATTER.</p>	
<p>WEATHERED ROCK (WR)</p> 	<p>NON-COASTAL PLAIN MATERIAL THAT WOULD YIELD SPT N VALUES > 100 BLOWS PER FOOT IF TESTED.</p>		
<p>CRYSTALLINE ROCK (CR)</p> 	<p>FINE TO COARSE GRAIN IGNEOUS AND METAMORPHIC ROCK THAT WOULD YIELD SPT REFUSAL IF TESTED. ROCK TYPE INCLUDES GRANITE, GNEISS, GABBRO, SCHIST, ETC.</p>		
<p>NON-CRYSTALLINE ROCK (NCR)</p> 	<p>FINE TO COARSE GRAIN METAMORPHIC AND NON-COASTAL PLAIN SEDIMENTARY ROCK THAT WOULD YIELD SPT REFUSAL IF TESTED. ROCK TYPE INCLUDES PHYLITE, SLATE, SANDSTONE, ETC.</p>		
<p>COASTAL PLAIN SEDIMENTARY ROCK (CP)</p> 	<p>COASTAL PLAIN SEDIMENTS CEMENTED INTO ROCK, BUT MAY NOT YIELD SPT REFUSAL. ROCK TYPE INCLUDES LIMESTONE, SANDSTONE, CEMENTED SHELL BEDS, ETC.</p>		
WEATHERING			
FRESH	ROCK FRESH, CRYSTALS BRIGHT, FEW JOINTS MAY SHOW SLIGHT STAINING. ROCK RINGS UNDER HAMMER IF CRYSTALLINE.		
VERY SLIGHT (V SL.)	ROCK GENERALLY FRESH, JOINTS STAINED, SOME JOINTS MAY SHOW THIN CLAY COATINGS IF OPEN. CRYSTALS ON A BROKEN SPECIMEN FACE SHINE BRIGHTLY. ROCK RINGS UNDER HAMMER BLOWS IF OF A CRYSTALLINE NATURE.		
SLIGHT (SL.)	ROCK GENERALLY FRESH, JOINTS STAINED AND DISCOLORATION EXTENDS INTO ROCK UP TO 1 INCH. OPEN JOINTS MAY CONTAIN CLAY. IN GRANITOID ROCKS SOME OCCASIONAL FELDSPAR CRYSTALS ARE DULL AND DISCOLORED. CRYSTALLINE ROCKS RING UNDER HAMMER BLOWS.		
MODERATE (MOD.)	SIGNIFICANT PORTIONS OF ROCK SHOW DISCOLORATION AND WEATHERING EFFECTS. IN GRANITOID ROCKS, MOST FELDSPARS ARE DULL AND DISCOLORED, SOME SHOW CLAY. ROCK HAS DULL SOUND UNDER HAMMER BLOWS AND SHOWS SIGNIFICANT LOSS OF STRENGTH AS COMPARED WITH FRESH ROCK.		
MODERATELY SEVERE (MOD. SEV.)	ALL ROCK EXCEPT QUARTZ DISCOLORED OR STAINED. IN GRANITOID ROCKS, ALL FELDSPARS DULL AND DISCOLORED AND A MAJORITY SHOW KAOLINIZATION. ROCK SHOWS SEVERE LOSS OF STRENGTH AND CAN BE EXCAVATED WITH A GEOLOGIST'S PICK. ROCK GIVES "CLUNK" SOUND WHEN STRUCK. <i>IF TESTED, WOULD YIELD SPT REFUSAL</i>		
SEVERE (SEV.)	ALL ROCK EXCEPT QUARTZ DISCOLORED OR STAINED. ROCK FABRIC CLEAR AND EVIDENT BUT REDUCED IN STRENGTH TO STRONG SOIL. IN GRANITOID ROCKS ALL FELDSPARS ARE KAOLINIZED TO SOME EXTENT. SOME FRAGMENTS OF STRONG ROCK USUALLY REMAIN. <i>IF TESTED, YIELDS SPT N VALUES > 100 BPF</i>		
VERY SEVERE (V SEV.)	ALL ROCK EXCEPT QUARTZ DISCOLORED OR STAINED. ROCK FABRIC ELEMENTS ARE DISCERNIBLE BUT THE MASS IS EFFECTIVELY REDUCED TO SOIL STATUS, WITH ONLY FRAGMENTS OF STRONG ROCK REMAINING. SAPROLITE IS AN EXAMPLE OF ROCK WEATHERED TO A DEGREE SUCH THAT ONLY MINOR VESTIGES OF THE ORIGINAL ROCK FABRIC REMAIN. <i>IF TESTED, YIELDS SPT N VALUES < 100 BPF</i>		
COMPLETE	ROCK REDUCED TO SOIL. ROCK FABRIC NOT DISCERNIBLE, OR DISCERNIBLE ONLY IN SMALL AND SCATTERED CONCENTRATIONS. QUARTZ MAY BE PRESENT AS DIKES OR STRINGERS. SAPROLITE IS ALSO AN EXAMPLE.		
ROCK HARDNESS			
VERY HARD	CANNOT BE SCRATCHED BY KNIFE OR SHARP PICK. BREAKING OF HAND SPECIMENS REQUIRES SEVERAL HARD BLOWS OF THE GEOLOGIST'S PICK.		
HARD	CAN BE SCRATCHED BY KNIFE OR PICK ONLY WITH DIFFICULTY. HARD HAMMER BLOWS REQUIRED TO DETACH HAND SPECIMEN.		
MODERATELY HARD	CAN BE SCRATCHED BY KNIFE OR PICK. GOUGES OR GROOVES TO 0.25 INCHES DEEP CAN BE EXCAVATED BY HARD BLOW OF A GEOLOGIST'S PICK. HAND SPECIMENS CAN BE DETACHED BY MODERATE BLOWS.		
MEDIUM HARD	CAN BE GROUDED OR GOUGED 0.05 INCHES DEEP BY FIRM PRESSURE OF KNIFE OR PICK POINT. CAN BE EXCAVATED IN SMALL CHIPS TO PIECES 1 INCH MAXIMUM SIZE BY HARD BLOWS OF THE POINT OF A GEOLOGIST'S PICK.		
SOFT	CAN BE GROUDED OR GOUGED READILY BY KNIFE OR PICK. CAN BE EXCAVATED IN FRAGMENTS FROM CHIPS TO SEVERAL INCHES IN SIZE BY MODERATE BLOWS OF A PICK POINT. SMALL, THIN PIECES CAN BE BROKEN BY FINGER PRESSURE.		
VERY SOFT	CAN BE CARVED WITH KNIFE. CAN BE EXCAVATED READILY WITH POINT OF PICK. PIECES 1 INCH OR MORE IN THICKNESS CAN BE BROKEN BY FINGER PRESSURE. CAN BE SCRATCHED READILY BY FINGERNAIL.		
FRACTURE SPACING		BEDDING	
TERM	SPACING	TERM	THICKNESS
VERY WIDE	MORE THAN 10 FEET	VERY THICKLY BEDDED	> 4 FEET
WIDE	3 TO 10 FEET	THICKLY BEDDED	1.5 - 4 FEET
MODERATELY CLOSE	1 TO 3 FEET	THINLY BEDDED	0.16 - 1.5 FEET
CLOSE	0.16 TO 1 FEET	VERY THINLY BEDDED	0.03 - 0.16 FEET
VERY CLOSE	LESS THAN 0.16 FEET	THICKLY LAMINATED	0.008 - 0.03 FEET
		THINLY LAMINATED	< 0.008 FEET
INDURATION			
FOR SEDIMENTARY ROCKS, INDURATION IS THE HARDENING OF THE MATERIAL BY CEMENTING, HEAT, PRESSURE, ETC.			
FRIABLE	RUBBING WITH FINGER FREES NUMEROUS GRAINS; GENTLE BLOW BY HAMMER DISINTEGRATES SAMPLE.		
MODERATELY INDURATED	GRAINS CAN BE SEPARATED FROM SAMPLE WITH STEEL PROBE; BREAKS EASILY WHEN HIT WITH HAMMER.		
INDURATED	GRAINS ARE DIFFICULT TO SEPARATE WITH STEEL PROBE; DIFFICULT TO BREAK WITH HAMMER.		
EXTREMELY INDURATED	SHARP HAMMER BLOWS REQUIRED TO BREAK SAMPLE; SAMPLE BREAKS ACROSS GRAINS.		
		<p>BENCH MARK: TBM-1, RAILROAD SPIKE IN BASE OF 18" MAPLE WITH TWIN TRUNK. STA. 12+60, 30' LEFT. N 943587, E 2550200 ELEVATION: 43.05 FT.</p>	
<p>NOTES: ADDITIONAL ABBREVIATIONS: CASREF - CASING REFUSAL FIAD - BORING FILLED IN AFTER DRILLING CV - CAVED</p>			

PROJECT REFERENCE NO.	SHEET
17BP.I.R.25 (450057)	3
SITE PLAN	
FEET	

P1 Sta. 11+48.55
 Δ = 5° 18' 56.5"
 L = 111.77'
 R = 1500.00'
 (LT)

P1 Sta. 11+48.55
 Δ = 0° 57' 17"
 L = 49.88'
 R = 6000.00'
 (LT)

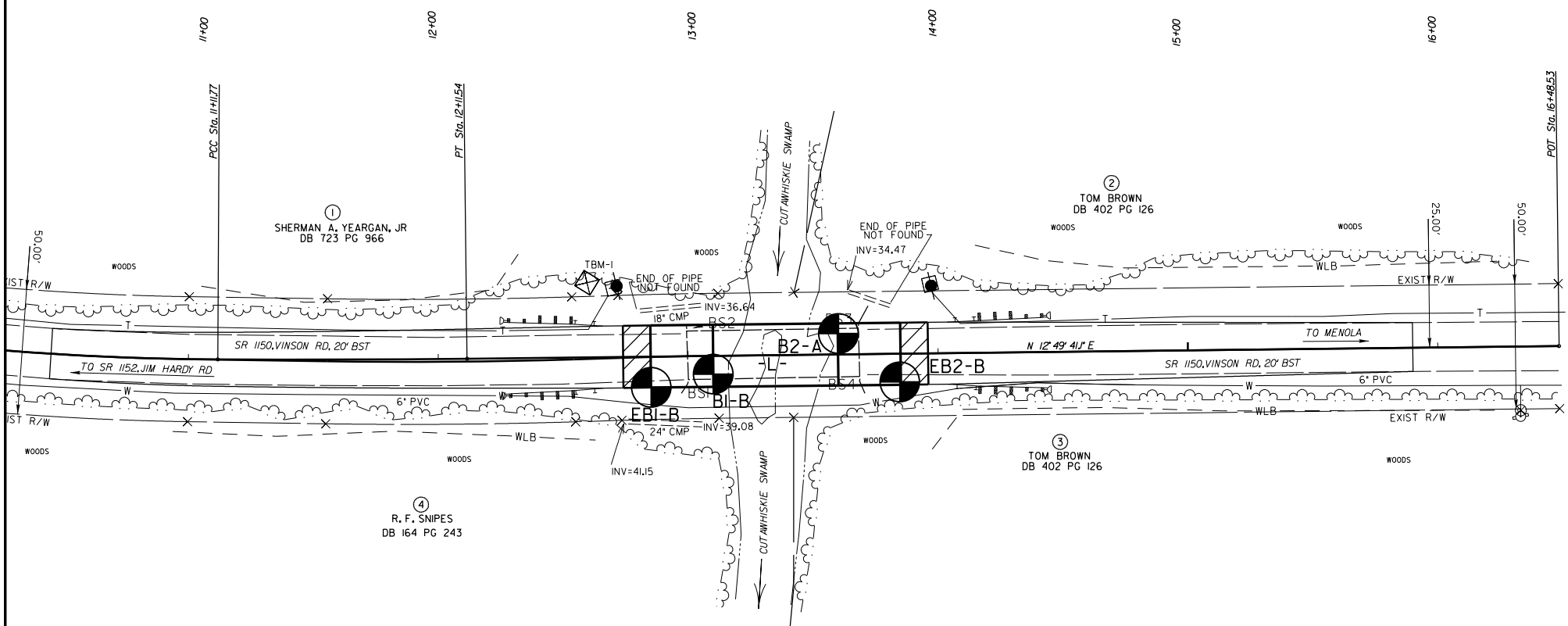
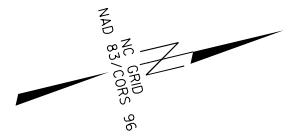



NCDOT GEOTECHNICAL ENGINEERING UNIT

BORELOG REPORT

WBS 17BP.1.R.25	TIP 450057	COUNTY HERTFORD	GEOLOGIST R. BROOKSHIRE
SITE DESCRIPTION BRIDGE NO. 450057 OVER CUTAWHISKIE SWAMP			GROUND WTR (ft)
BORING NO. EB1-B	STATION 12+85	OFFSET 12 ft RT	ALIGNMENT -L-
COLLAR ELEV. 45.5 ft	TOTAL DEPTH 85.0 ft	NORTHING 943,602	EASTING 2,550,246
DRILL RIG/HAMMER EFF./DATE CME-55		DRILL METHOD Mud Rotary	HAMMER TYPE Automatic
DRILLER WHICHARD, W.	START DATE 08/09/12	COMP. DATE 08/09/12	SURFACE WATER DEPTH N/A

ELEV (ft)	DRIVE ELEV (ft)	DEPTH (ft)	BLOW COUNT			BLOWS PER FOOT					SAMP. NO.	LOG MOI	SOIL AND ROCK DESCRIPTION	ELEV. (ft)	DEPTH (ft)		
			0.5ft	0.5ft	0.5ft	0	25	50	75	100							
50																	
45	44.5	1.0	3	3	3									45.5		GROUND SURFACE	
	42.0	3.5	2	3	3												ROADWAY EMBANKMENT TAN, RED, AND BROWN, MED. STIFF, SANDY CLAY (A-6)
40	39.5	6.0	1	2	2												
	37.0	8.5	1	WOH	1												
35	32.0	13.5	6	6	7												
	27.0	18.5	2	2	3												
25	22.0	23.5	6	6	7												
	17.0	28.5	1	2	3												
20	12.0	33.5	2	3	5												
	7.0	38.5	5	4	6												
15	2.0	43.5	2	2	2												
	-3.0	48.5	2	4	6												
10	-8.0	53.5	2	3	2												
	-13.0	58.5	4	4	6												
5	-18.0	63.5	6	16	22												
	-23.0	68.5	19	21	30												
0	-28.0	73.5	6	7	10												
-5																	
-10																	
-15																	
-20																	
-25																	
-30																	

NCDOT BORE SINGLE HERTFORD_GEO_BRD0057.GPJ_NC_DOT_GDT_8/27/12



NCDOT GEOTECHNICAL ENGINEERING UNIT

BORELOG REPORT

WBS 17BP.1.R.25		TIP 450057		COUNTY HERTFORD		GEOLOGIST R. BROOKSHIRE										
SITE DESCRIPTION BRIDGE NO. 450057 OVER CUTAWHISKIE SWAMP							GROUND WTR (ft)									
BORING NO. EB1-B		STATION 12+85		OFFSET 12 ft RT		ALIGNMENT -L-										
COLLAR ELEV. 45.5 ft		TOTAL DEPTH 85.0 ft		NORTHING 943,602		EASTING 2,550,246										
DRILL RIG/HAMMER EFF./DATE CME-55				DRILL METHOD Mud Rotary		HAMMER TYPE Automatic										
DRILLER WHICHARD, W.		START DATE 08/09/12		COMP. DATE 08/09/12		SURFACE WATER DEPTH N/A										
ELEV (ft)	DRIVE ELEV (ft)	DEPTH (ft)	BLOW COUNT			BLOWS PER FOOT					SAMP. NO.	MOI	LOG	SOIL AND ROCK DESCRIPTION	DEPTH (ft)	
			0.5ft	0.5ft	0.5ft	0	25	50	75	100						ELEV. (ft)
-30						Match Line										
-35	-33.0	78.5	12	15	18						SS-18	W		COASTAL PLAIN LIGHT GRAY AND BLUE, V. STIFF TO HARD, SANDY CLAY (A-6) <i>(continued)</i>		
	-38.0	83.5	11	15	20						SS-19	W				
															-39.5	85.0
Boring Terminated at Elevation -39.5 ft BY BT IN CP: SANDY CLAY																



NCDOT GEOTECHNICAL ENGINEERING UNIT

BORELOG REPORT

WBS 17BP.1.R.25	TIP 450057	COUNTY HERTFORD	GEOLOGIST J. HVOZDIK
SITE DESCRIPTION BRIDGE NO. 450057 OVER CUTAWHISKIE SWAMP			GROUND WTR (ft)
BORING NO. B1-B	STATION 13+10	OFFSET 7 ft RT	ALIGNMENT -L-
COLLAR ELEV. 38.2 ft	TOTAL DEPTH 80.0 ft	NORTHING 943,628	EASTING 2,550,247
DRILL RIG/HAMMER EFF./DATE CME-55		DRILL METHOD Mud Rotary	HAMMER TYPE Automatic
DRILLER WHICHARD, W.	START DATE 08/14/12	COMP. DATE 08/14/12	SURFACE WATER DEPTH N/A

ELEV (ft)	DRIVE ELEV (ft)	DEPTH (ft)	BLOW COUNT			BLOWS PER FOOT					SAMP. NO.	LOG MOI	SOIL AND ROCK DESCRIPTION	DEPTH (ft)		
			0.5ft	0.5ft	0.5ft	0	25	50	75	100					ELEV. (ft)	
40																
	38.2	0.0												38.2	GROUND SURFACE	0.0
	36.7	1.5	WOH	WOH	WOH											
35																
	34.7	3.5	2	3	6											
	32.2	6.0	2	3	6											
30																
	29.7	8.5	5	5	6											
	24.7	13.5	4	4	7											
25																
	24.7	13.5	5	7	6											
20																
	19.7	18.5	2	1	1											
15																
	14.7	23.5	2	2	3											
10																
	9.7	28.5	2	2	3											
5																
	4.7	33.5	2	2	2											
0																
	-0.3	38.5	3	5	6											
-5																
	-5.3	43.5	4	3	2											
-10																
	-10.3	48.5	2	2	4											
-15																
	-15.3	53.5	13	21	23											
-20																
	-20.3	58.5	24	32	24											
-25																
	-25.3	63.5	10	13	16											
-30																
	-30.3	68.5	11	12	18											
-35																
	-35.3	73.5	20	25	30											
-40																

NCDOT BORE SINGLE HERTFORD_GEO_BRD0057.GPJ_NC_DOT.GDT_8/27/12



NCDOT GEOTECHNICAL ENGINEERING UNIT

BORELOG REPORT

WBS 17BP.1.R.25	TIP 450057	COUNTY HERTFORD	GEOLOGIST J. HVOZDIK
SITE DESCRIPTION BRIDGE NO. 450057 OVER CUTAWHISKIE SWAMP			GROUND WTR (ft)
BORING NO. B1-B	STATION 13+10	OFFSET 7 ft RT	ALIGNMENT -L-
COLLAR ELEV. 38.2 ft	TOTAL DEPTH 80.0 ft	NORTHING 943,628	EASTING 2,550,247
DRILL RIG/HAMMER EFF./DATE CME-55		DRILL METHOD Mud Rotary	HAMMER TYPE Automatic
DRILLER WHICHARD, W.	START DATE 08/14/12	COMP. DATE 08/14/12	SURFACE WATER DEPTH N/A

ELEV (ft)	DRIVE ELEV (ft)	DEPTH (ft)	BLOW COUNT			BLOWS PER FOOT					SAMP. NO.	MOI	LOG	SOIL AND ROCK DESCRIPTION	DEPTH (ft)
			0.5ft	0.5ft	0.5ft	0	25	50	75	100					
-40	-40.3	78.5	10	10	13	Match Line					SS-19	W		-41.8	80.0
<p>COASTAL PLAIN GRAY, MED. DENSE, CLAYEY SAND (A-2-6) (continued) Boring Terminated at Elevation -41.8 ft BY BT IN CP: CLAYEY SAND</p>															

NCDOT BORE SINGLE HERTFORD_GEO_BRD0057.GPJ NC_DOT_GDT 8/27/12



NCDOT GEOTECHNICAL ENGINEERING UNIT

BORELOG REPORT

WBS 17BP.1.R.25	TIP 450057	COUNTY HERTFORD	GEOLOGIST J. HVOZDIK
SITE DESCRIPTION BRIDGE NO. 450057 OVER CUTAWHISKIE SWAMP			GROUND WTR (ft)
BORING NO. B2-A	STATION 13+60	OFFSET 8 ft LT	ALIGNMENT -L-
COLLAR ELEV. 35.1 ft	TOTAL DEPTH 80.0 ft	NORTHING 943,680	EASTING 2,550,243
DRILL RIG/HAMMER EFF./DATE CME-55		DRILL METHOD Mud Rotary	HAMMER TYPE Automatic
DRILLER WHICHARD, W.	START DATE 08/08/12	COMP. DATE 08/08/12	SURFACE WATER DEPTH N/A

ELEV (ft)	DRIVE ELEV (ft)	DEPTH (ft)	BLOW COUNT			BLOWS PER FOOT					SAMP. NO.	LOG MOI	SOIL AND ROCK DESCRIPTION	DEPTH (ft)
			0.5ft	0.5ft	0.5ft	0	25	50	75	100				
40														
35													35.1	GROUND SURFACE 0.0
	34.1	1.0	WOH	WOH	2						SS-1	M		ROADWAY EMBANKMENT LIGHT GRAY AND BROWN, SOFT, SANDY CLAY (A-6) W/ TRACE ORGANICS
30	31.6	3.5	5	5	3						SS-2	W	31.6	ALLUVIAL LIGHT GRAY, LOOSE, CLAYEY SAND (A-2-6)
	29.1	6.0	2	4	3						SS-3	W		
	26.6	8.5	1	3	3						SS-4	W		
25													22.6	COASTAL PLAIN LIGHT GRAY, MED. DENSE, SILTY SAND (A-2-4), MICACEOUS
	21.6	13.5	6	7	10						SS-5	W		
20													18.1	COASTAL PLAIN DARK GRAY, SOFT, SANDY CLAY (A-6)
	16.6	18.5	1	1	1						SS-6	W		
15													13.1	COASTAL PLAIN DARK GRAY, V. LOOSE, CLAYEY SAND (A-2-6) W/ SHELL FRAGMENTS
	11.6	23.5	2	1	1						SS-7	W		
10													9.1	COASTAL PLAIN DARK GRAY, MED. STIFF TO SOFT, SANDY CLAY (A-6) W/ SHELL FRAGMENTS
	6.6	28.5	2	3	3						SS-8	W		
5													-1.4	COASTAL PLAIN GREEN AND GRAY, LOOSE TO DENSE, SILTY SAND (A-2-4)
	1.6	33.5	1	2	2						SS-9	W		
0														
	-3.4	38.5	4	6	7						SS-10	W		
-5														
	-8.4	43.5	3	3	3						SS-11	W		
-10														
	-13.4	48.5	4	5	6						SS-12	W		
-15														
	-18.4	53.5	11	12	11						SS-13	W		
-20														
	-23.4	58.5	12	19	24						SS-14	W		
-25														
	-28.4	63.5	8	13	18						SS-15	W	-27.4	COASTAL PLAIN DARK GRAY, HARD, SANDY CLAY (A-6)
-30														
	-33.4	68.5	12	16	22						SS-16	W		
-35														
	-38.4	73.5	8	19	26						SS-17	W	-37.4	
-40														

NCDOT BORE SINGLE HERTFORD_GEO_BRD0057.GPJ_NC_DOT_GDT_8/27/12



NCDOT GEOTECHNICAL ENGINEERING UNIT

BORELOG REPORT

WBS 17BP.1.R.25	TIP 450057	COUNTY HERTFORD	GEOLOGIST J. HVOZDIK
SITE DESCRIPTION BRIDGE NO. 450057 OVER CUTAWHISKIE SWAMP			GROUND WTR (ft)
BORING NO. B2-A	STATION 13+60	OFFSET 8 ft LT	ALIGNMENT -L-
COLLAR ELEV. 35.1 ft	TOTAL DEPTH 80.0 ft	NORTHING 943,680	EASTING 2,550,243
DRILL RIG/HAMMER EFF./DATE CME-55		DRILL METHOD Mud Rotary	HAMMER TYPE Automatic
DRILLER WHICHARD, W.	START DATE 08/08/12	COMP. DATE 08/08/12	SURFACE WATER DEPTH N/A

ELEV (ft)	DRIVE ELEV (ft)	DEPTH (ft)	BLOW COUNT			BLOWS PER FOOT					SAMP. NO.	LOG	SOIL AND ROCK DESCRIPTION	DEPTH (ft)	
			0.5ft	0.5ft	0.5ft	0	25	50	75	100					ELEV. (ft)
-40															
	-43.4	78.5	9	9	12						SS-18	W	COASTAL PLAIN BROWN AND LIGHT GRAY, DENSE, CLAYEY SAND (A-2-6) <i>(continued)</i>	77.5	
													COASTAL PLAIN LIGHT GRAY, MED. DENSE, SILTY SAND (A-2-4)	80.0	
													Boring Terminated at Elevation -44.9 ft BY BT IN CP: SILTY SAND		



NCDOT GEOTECHNICAL ENGINEERING UNIT BORELOG REPORT

WBS 17BP.1.R.25	TIP 450057	COUNTY HERTFORD	GEOLOGIST R. BROOKSHIRE
SITE DESCRIPTION BRIDGE NO. 450057 OVER CUTAWHISKIE SWAMP			GROUND WTR (ft)
BORING NO. EB2-B	STATION 13+85	OFFSET 11 ft RT	ALIGNMENT -L-
COLLAR ELEV. 45.1 ft	TOTAL DEPTH 85.0 ft	NORTHING 943,700	EASTING 2,550,267
DRILL RIG/HAMMER EFF./DATE CME-55		DRILL METHOD Mud Rotary	HAMMER TYPE Automatic
DRILLER WHICHARD, W.	START DATE 08/10/12	COMP. DATE 08/10/12	SURFACE WATER DEPTH N/A

ELEV (ft)	DRIVE ELEV (ft)	DEPTH (ft)	BLOW COUNT			BLOWS PER FOOT					SAMP. NO.	MOI	LOG	SOIL AND ROCK DESCRIPTION	DEPTH (ft)			
			0.5ft	0.5ft	0.5ft	0	25	50	75	100						ELEV. (ft)		
50																		
45															45.1	GROUND SURFACE	0.0	
	44.1	1.0	1	2	1							SS-1	M			ROADWAY EMBANKMENT TAN, RED, AND BROWN, SOFT, SANDY CLAY (A-6)	4.5	
	41.6	3.5	1	1	1							SS-2	M		40.6			
	39.1	6.0	WOH			1	1						SS-3	W			ALLUVIAL DARK BROWN AND BLACK, SOFT, SILTY SANDY CLAY (A-6)	
	36.6	8.5	1	1	1							SS-4	W					
	31.6	13.5	3	5	5							SS-5	W		31.1	COASTAL PLAIN LIGHT GRAY, LOOSE TO MED. DENSE, CLAYEY SAND (A-2-6), MICACEOUS	14.0	
	26.6	18.5	2	4	4							SS-6	W					
	21.6	23.5	8	10	12							SS-7	W					
	16.6	28.5	2	1	2							SS-8	W		17.6	COASTAL PLAIN DARK GRAY, SOFT, SILTY SANDY CLAY (A-6)	27.5	
	11.6	33.5	2	4	3							SS-9	W		11.1	COASTAL PLAIN GRAY AND BLUE, LOOSE, CLAYEY SAND (A-2-6) W/ SHELL FRAGMENTS	34.0	
	6.6	38.5	3	3	7							SS-10	W		9.1	COASTAL PLAIN BLUE AND GRAY, STIFF TO SOFT, SILTY SANDY CLAY (A-6) W/ SHELL FRAGMENTS	36.0	
	1.6	43.5	2	2	2							SS-11	W					
	-3.4	48.5	2	2	4							SS-12	W		-2.9	COASTAL PLAIN DARK GRAY, GREEN, AND BLUE, LOOSE TO MED. DENSE, CLAYEY SAND (A-2-6)	48.0	
	-8.4	53.5	3	3	3							SS-13	W					
	-13.4	58.5	3	4	5							SS-14	W					
	-18.4	63.5	8	14	13							SS-15	W					
	-23.4	68.5	17	19	18							SS-16	W		-23.9	COASTAL PLAIN LIGHT GRAY AND BLUE, HARD, SILTY SANDY CLAY (A-6)	69.0	
	-28.4	73.5	11	16	22							SS-17	W					

NCDOT BORE SINGLE HERTFORD_GEO_BRD0057.GPJ_NC_DOT_GDT_8/27/12



NCDOT GEOTECHNICAL ENGINEERING UNIT BORELOG REPORT

WBS 17BP.1.R.25			TIP 450057			COUNTY HERTFORD			GEOLOGIST R. BROOKSHIRE							
SITE DESCRIPTION BRIDGE NO. 450057 OVER CUTAWHISKIE SWAMP									GROUND WTR (ft)							
BORING NO. EB2-B			STATION 13+85			OFFSET 11 ft RT			ALIGNMENT -L-							
COLLAR ELEV. 45.1 ft			TOTAL DEPTH 85.0 ft			NORTHING 943,700			EASTING 2,550,267							
DRILL RIG/HAMMER EFF./DATE CME-55						DRILL METHOD Mud Rotary			HAMMER TYPE Automatic							
DRILLER WHICHARD, W.			START DATE 08/10/12			COMP. DATE 08/10/12			SURFACE WATER DEPTH N/A							
ELEV (ft)	DRIVE ELEV (ft)	DEPTH (ft)	BLOW COUNT			BLOWS PER FOOT					SAMP. NO.	MOI	LOG	SOIL AND ROCK DESCRIPTION	DEPTH (ft)	
			0.5ft	0.5ft	0.5ft	0	25	50	75	100						ELEV. (ft)
-30						Match Line										
-35	-33.4	78.5	10	14	19	●33					SS-18	W		COASTAL PLAIN LIGHT GRAY AND BLUE, HARD, SILTY SANDY CLAY (A-6) (continued)		
	-38.4	83.5	8	15	16	●31					SS-19	W				
															-39.9	85.0
Boring Terminated at Elevation -39.9 ft BY BT IN CP: SANDY CLAY																

NCDOT BORE SINGLE HERTFORD_GEO_BRDG0057.GPJ NC_DOT_GDT 8/27/12